

1

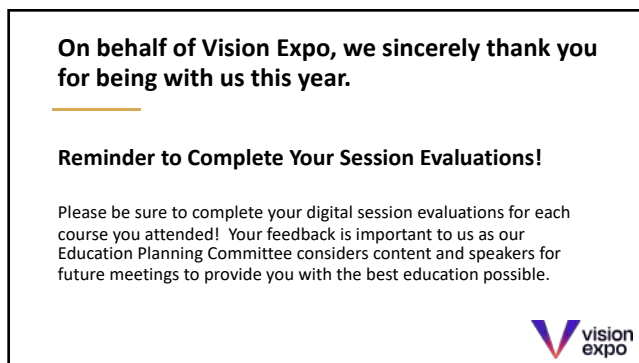

2

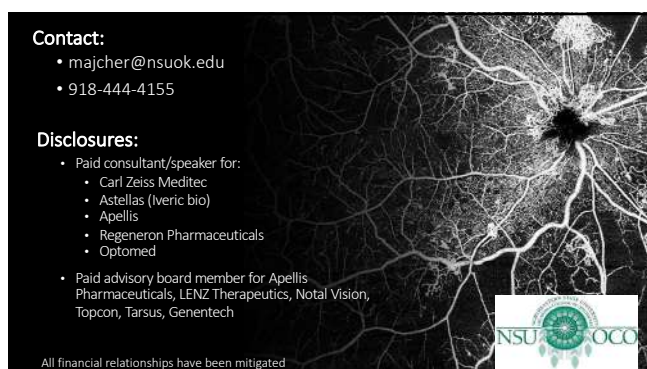

3

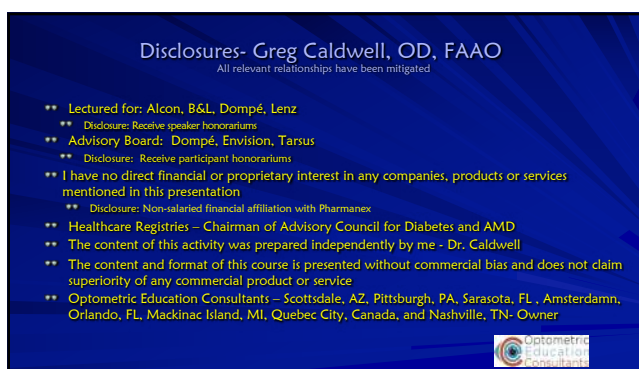

4



5

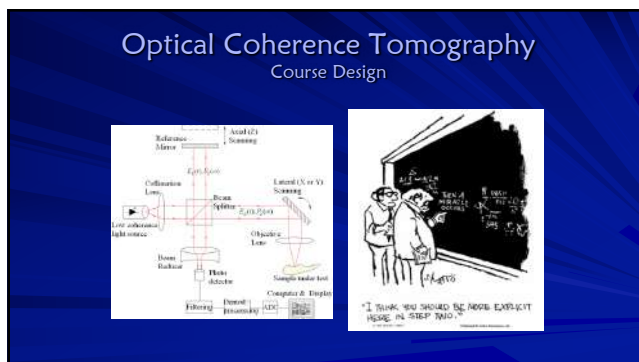

6

## OCT and OCT Angiography

Both are Becoming Equally Important in  
Diagnosis, Management, and Treatment

7

## Optical Coherence Tomography

- ~ OCT is an optical signal acquisition and processing method
- ~ Time domain OCT
  - 15-16 microns of resolution
  - Stratus (Zeiss)
- ~ Spectral domain (SD-OCT) or Fourier domain OCT
  - Spatially encoded frequency domain OCT (SEFD-OCT)
  - 5-6 microns of resolution
    - Able to see photoreceptor morphology (inner/outer segments)
  - 50 times faster than time domain
- ~ Swept source OCT
  - Time encoded frequency domain OCT
  - 1 micron of resolution
- ~ Future of OCT- intraoperative imaging, blood flow and oxygenation measurements
- ~ May have the possibility to assess retinal pathology like a pathologist

8

## OCT Angiography: the Next Chapter in Posterior Imaging

- ~ Images retinal microvasculature without dye injection
- ~ Displays structure and function from a single imaging system



9

## Inner Retina versus Outer Retina

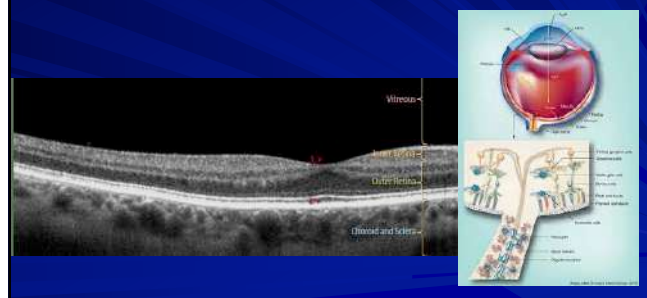

10

## Diabetes

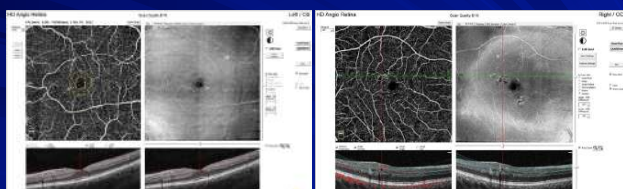

11

## Where is the macula?

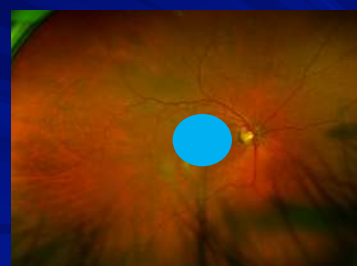

12

## The Macula



13

## How large is the macula?



14

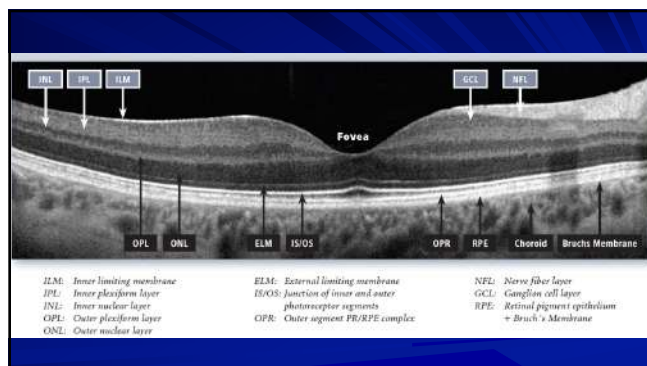

15

## What is this layer called?



16

The ellipsoid zone (EZ) is considered to be formed mainly by mitochondria within the ellipsoid layer of the outer portion of the inner segments of the photoreceptors. However, it was previously known as the junction between the photoreceptor IS/OS.

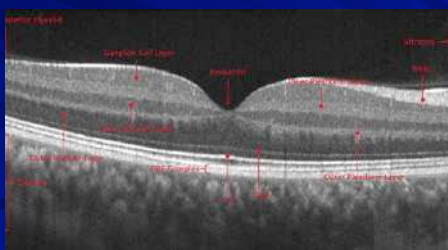

17

## OCT Angiography A New Approach to Protecting Vision

- Non-invasive visualization of individual layers of retinal vasculature
- Pathology not obscured by fluorescein staining or pooling
- Image acquisition requires less time than a dye-based procedure
- Reduced patient burden allows more frequent imaging to better follow disease progression and treatment response

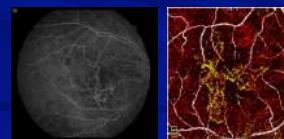

18



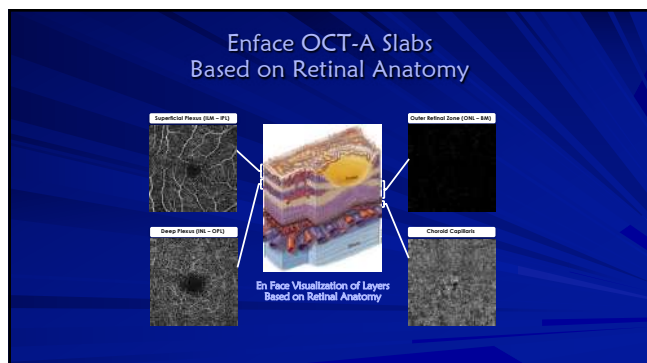

19

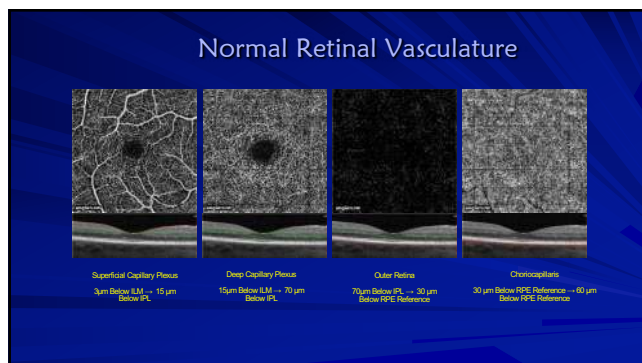

20

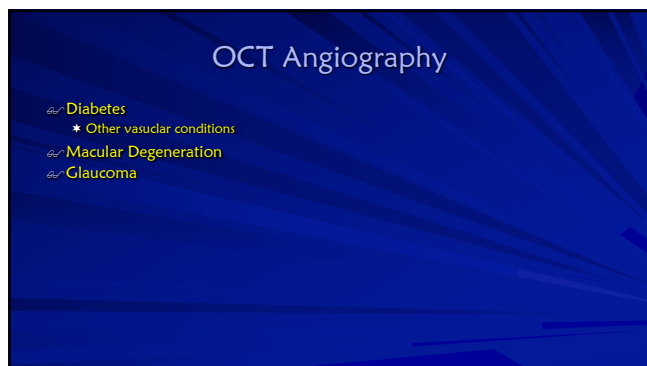

21

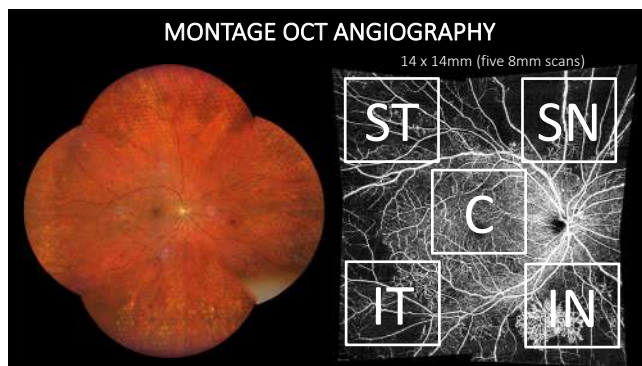

22

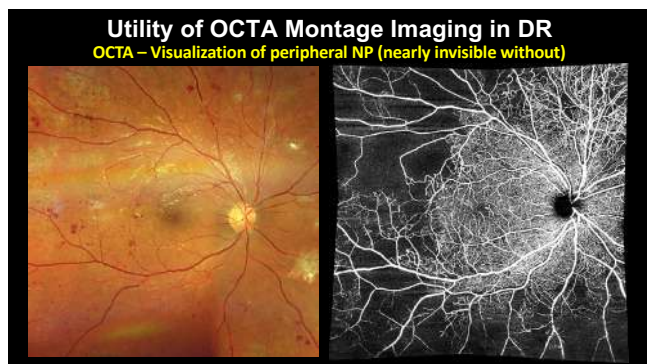

23

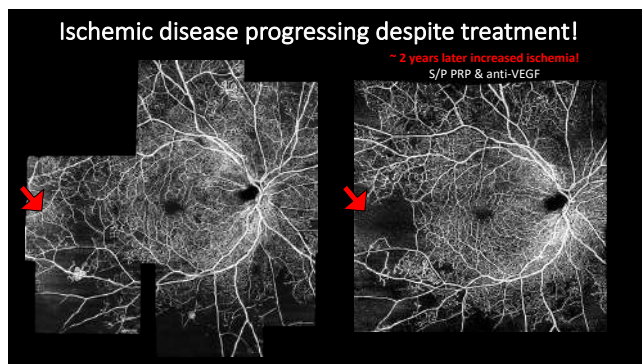

24

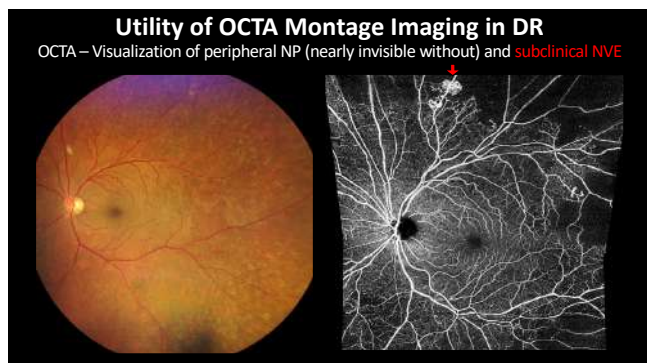

25

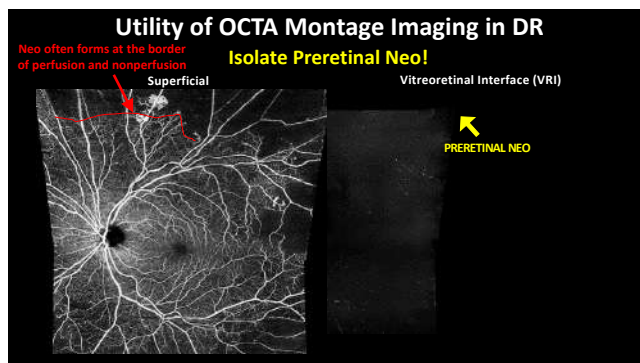

26

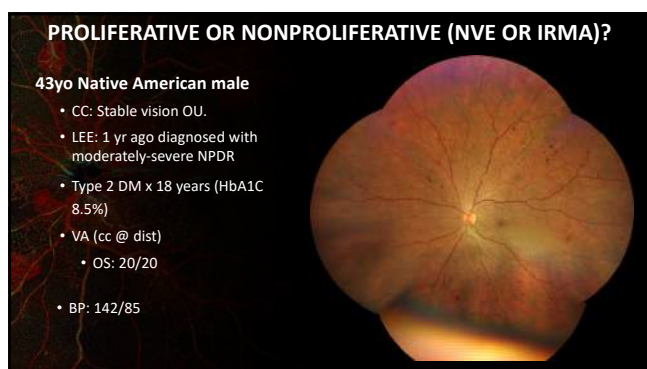

27

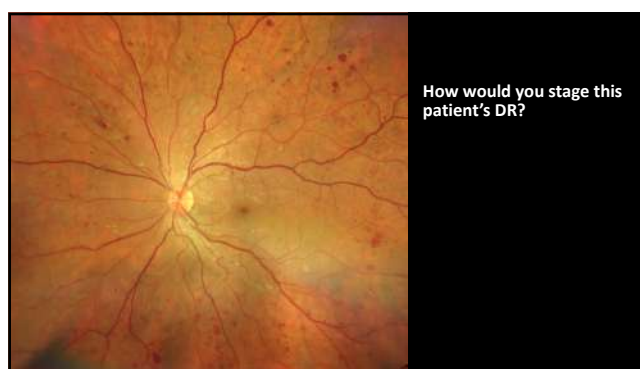

28

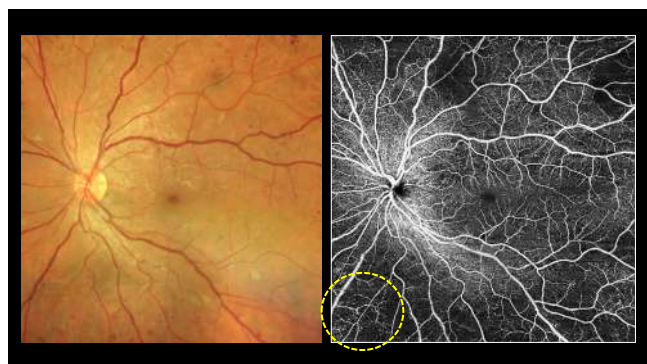

29

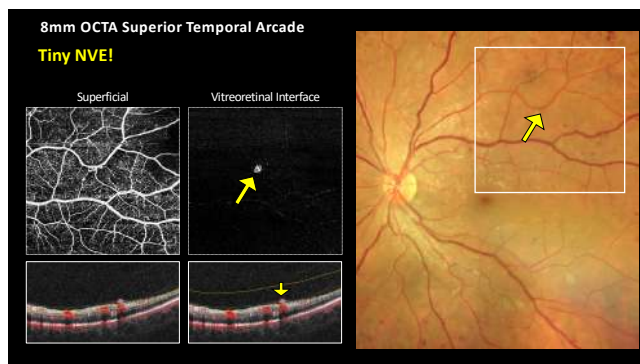

30

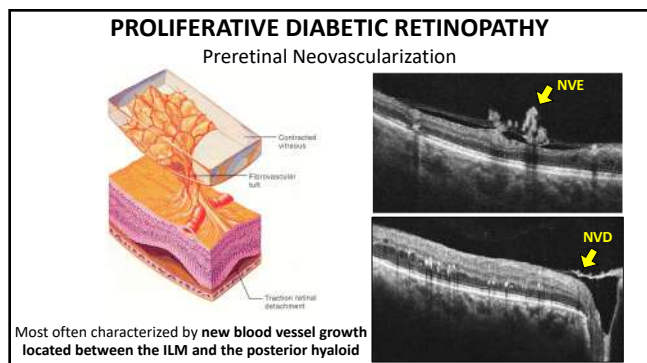

31

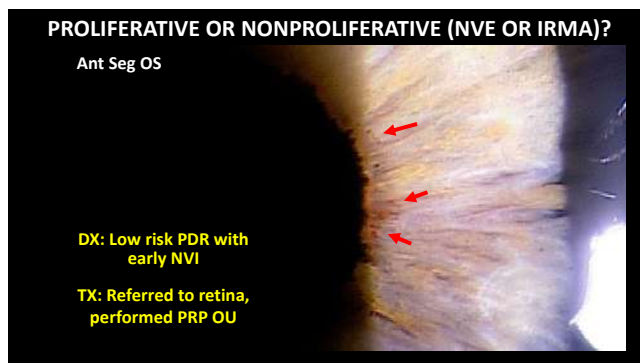

32

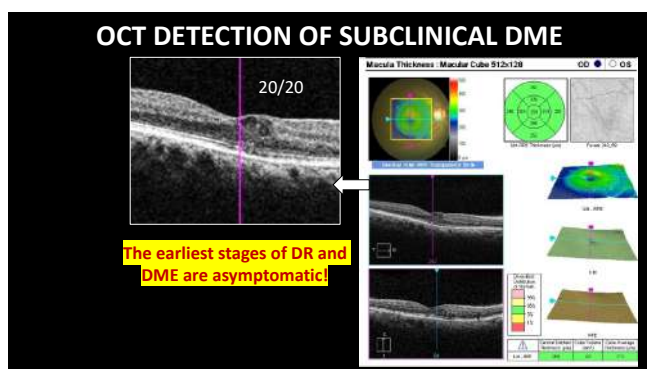

33

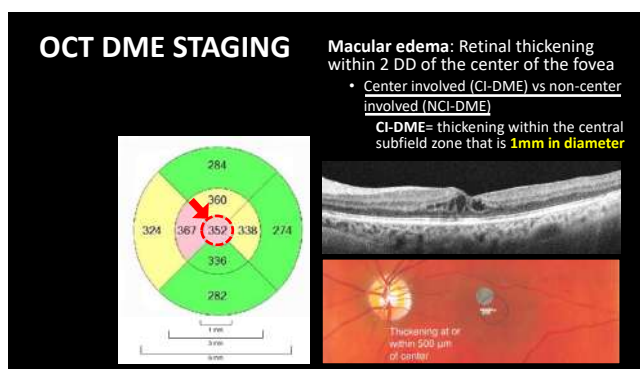

34

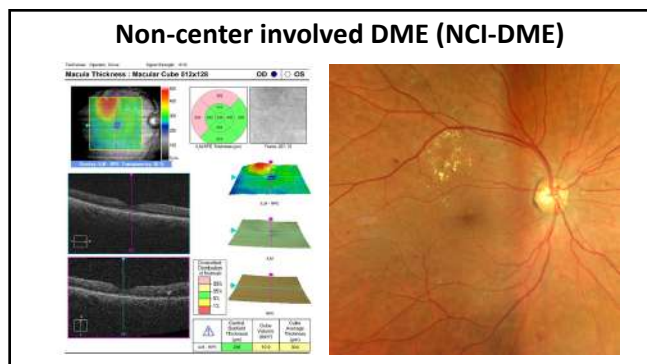

35

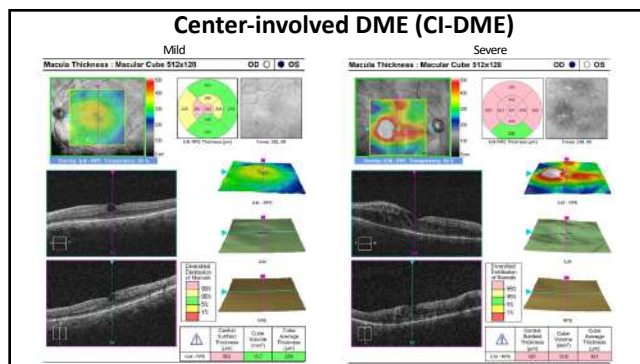

36



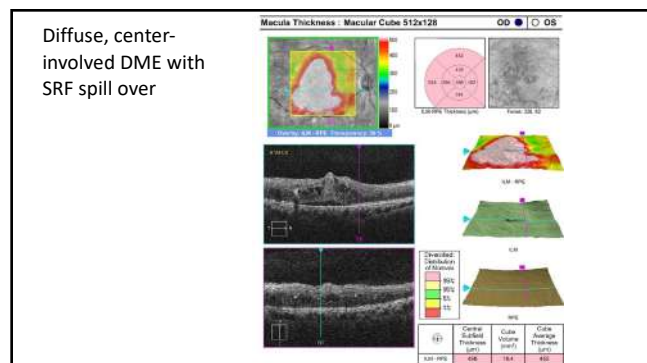

37

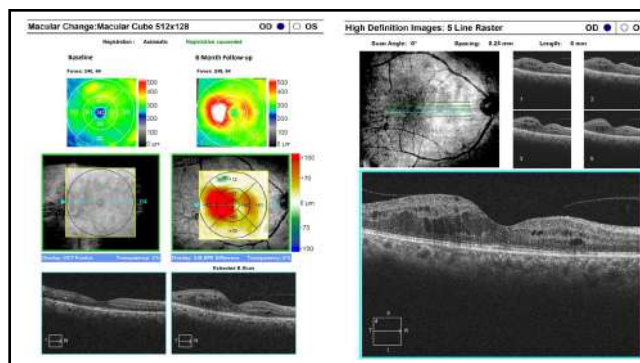

38

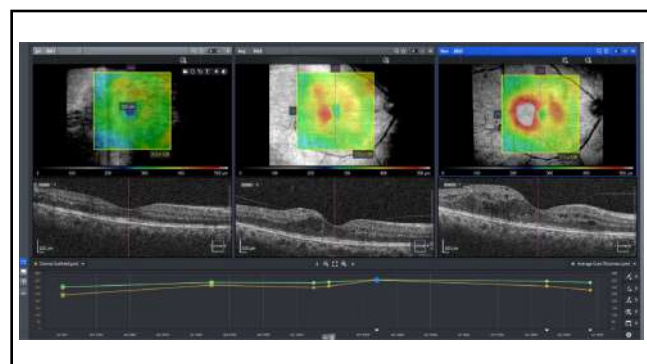

39

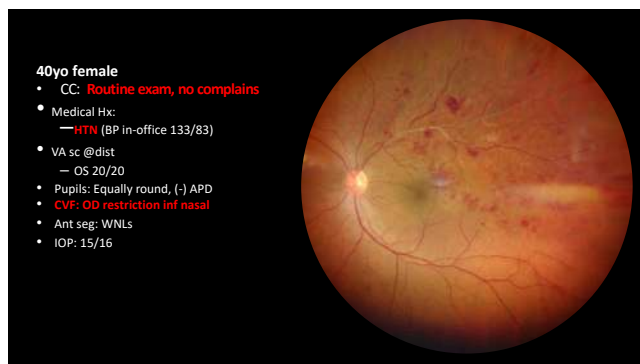

40

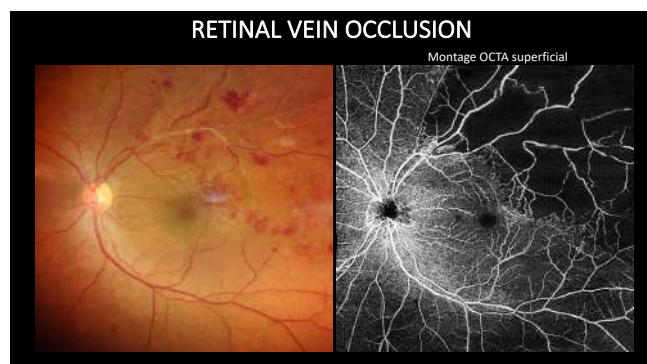

41

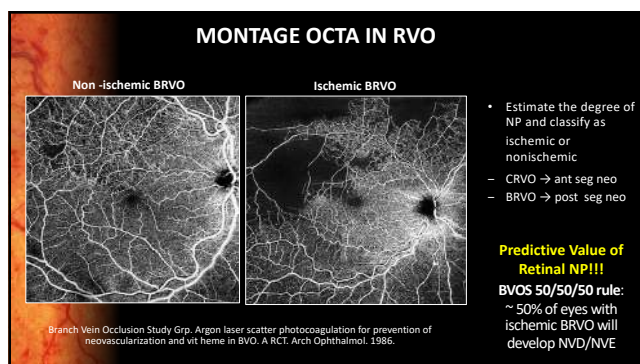

42

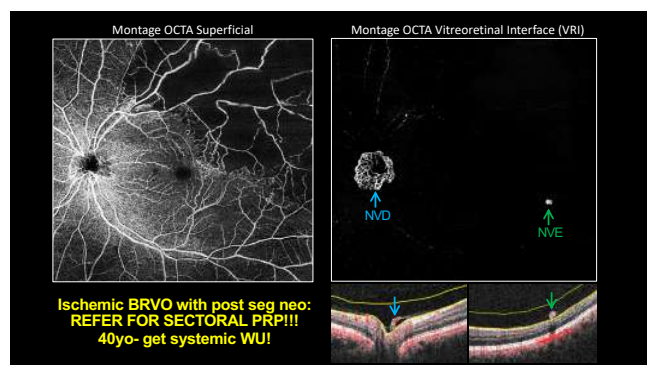

43

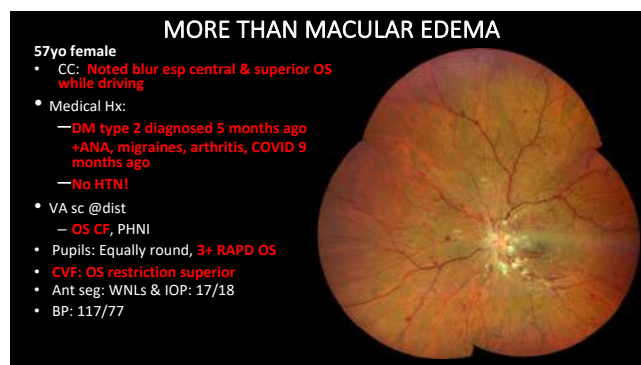

44

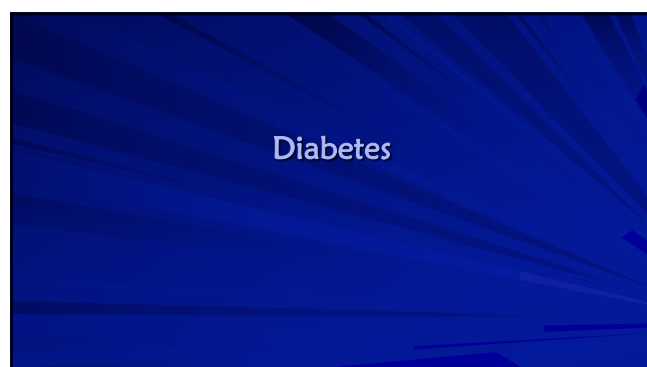

45

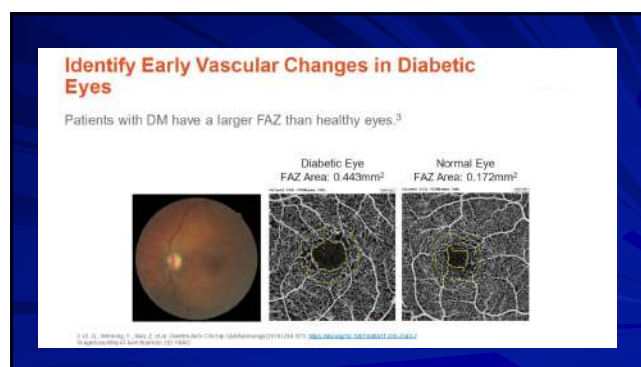

46

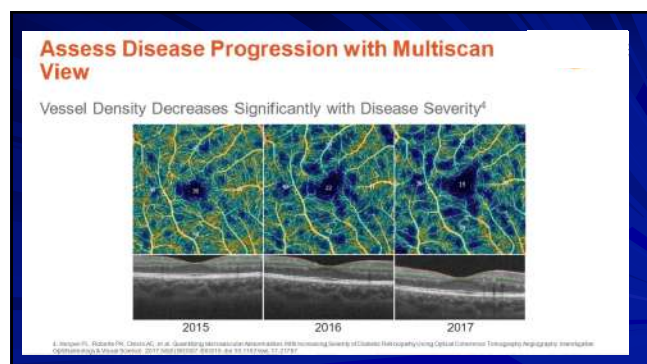

47

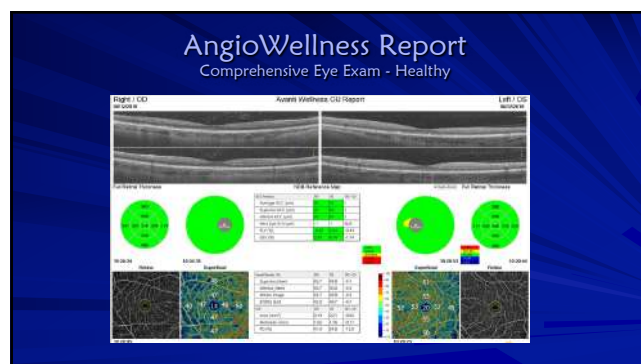

48



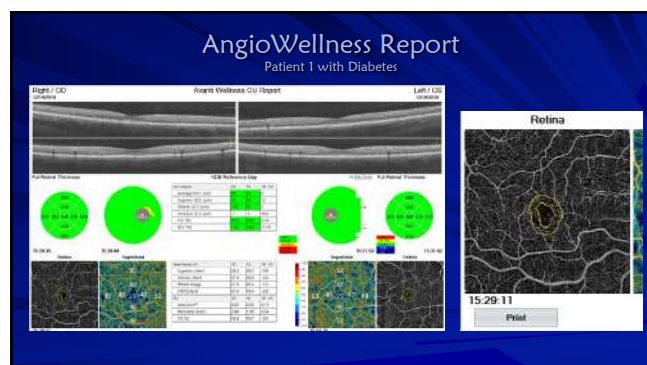

49

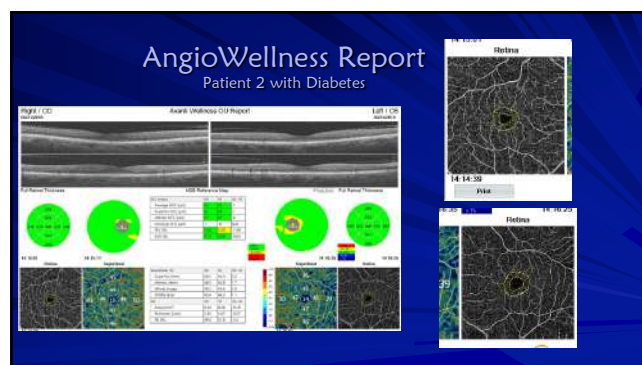

50

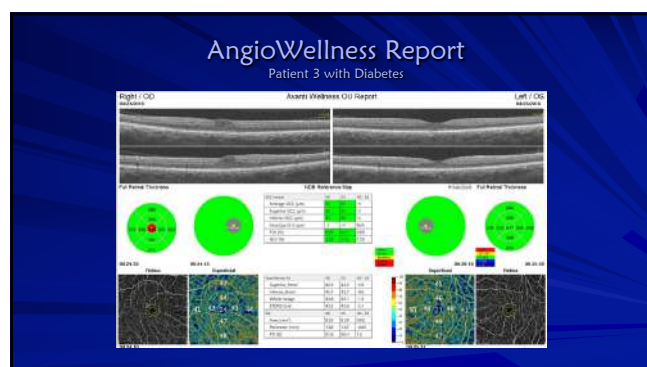

51

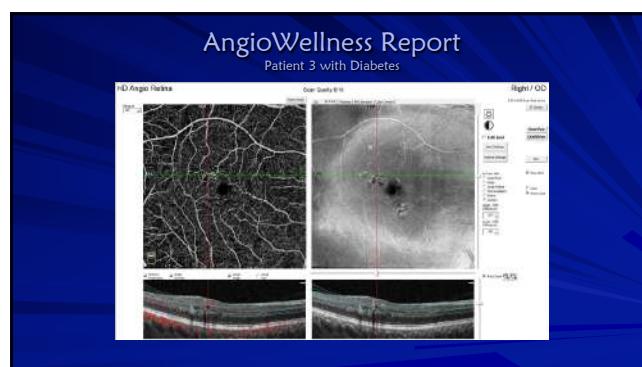

52

58-year-old man with diabetes

- New patient to the practice
- BS: unsure, last HbA1c unsure
- DM meds: metformin, glyburide, Invokana
- Vision 20/20
- Anterior segment: normal

53

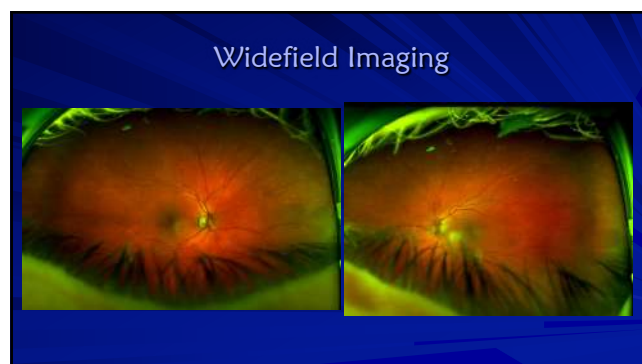

54



- BS: 134 this AM, last HbA1c 8.0
- DM meds: Novolog and Amaryl
- Vision 20/20
- Anterior segment: normal







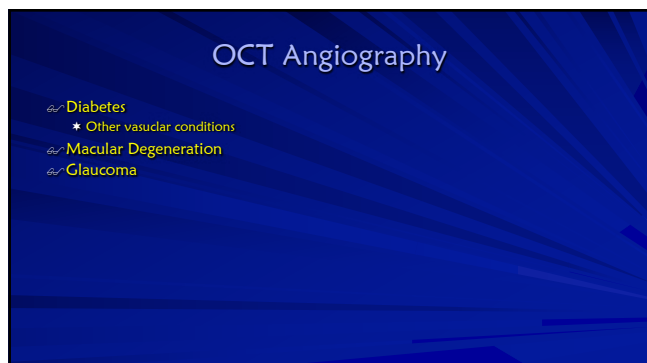

67

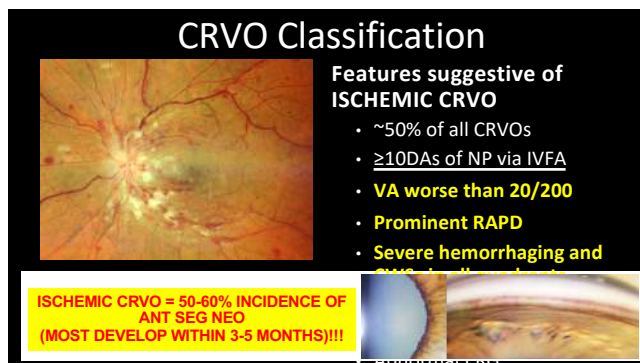

68

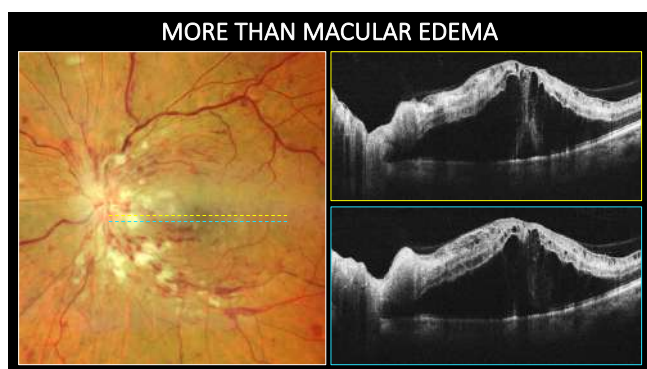

69

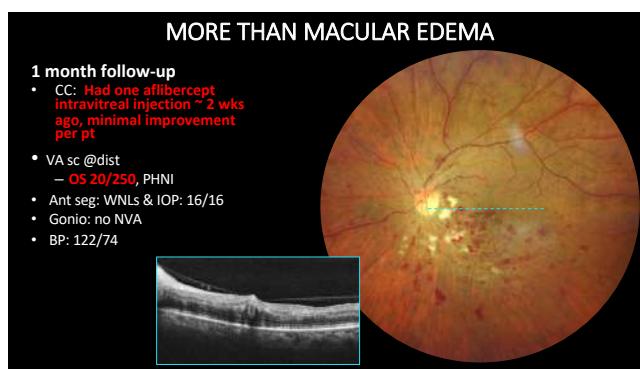

70

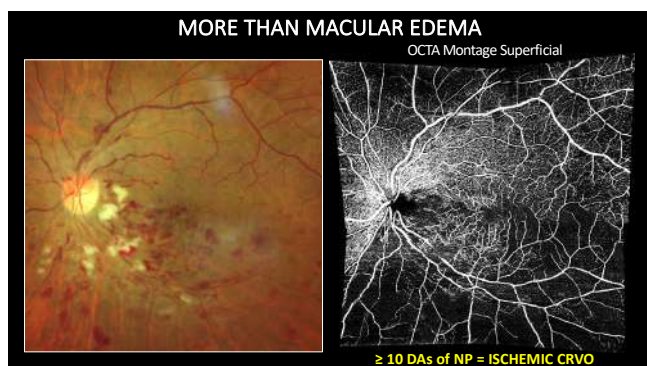

71

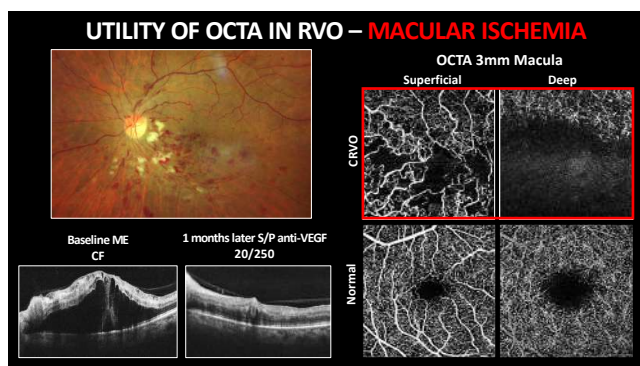

72

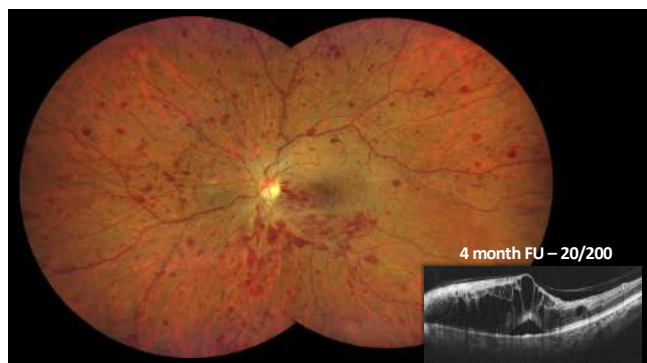

73

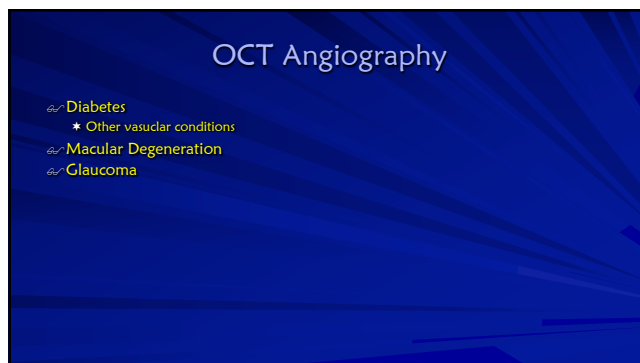

74

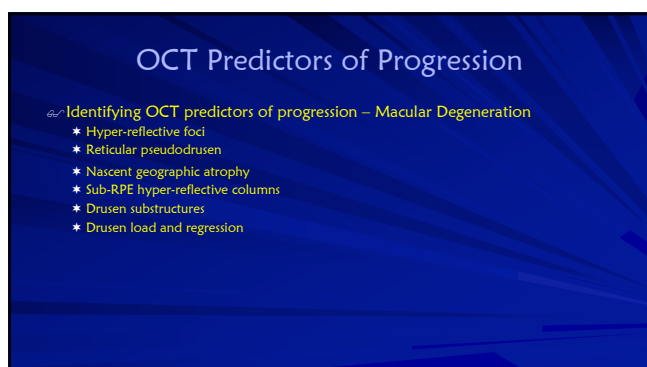

75

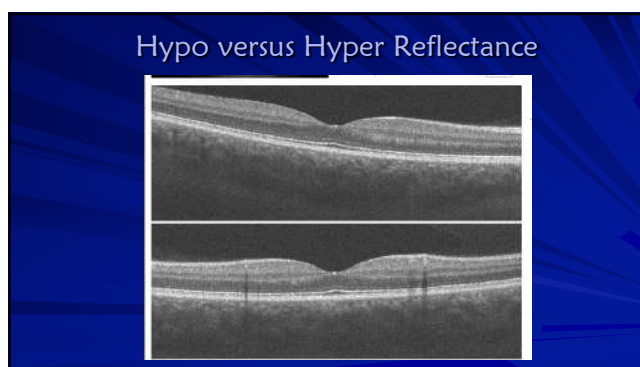

76



77



78

### Hypo versus Hyper Reflectance

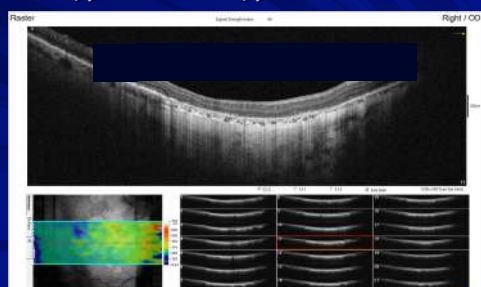

79

### OCT Predictors of Progression

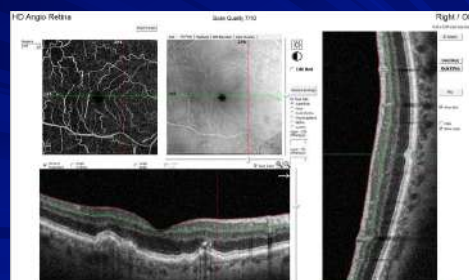

80

### OCT Predictors of Progression

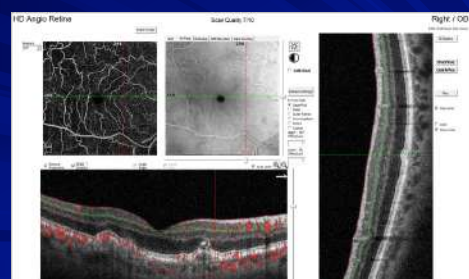

81

### OCT Predictors of Progression

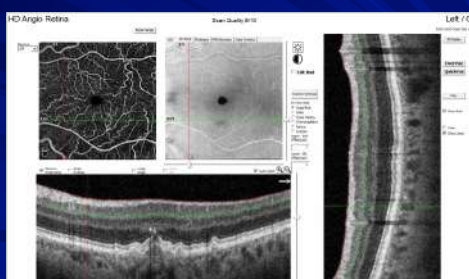

82

### OCT Predictors of Progression

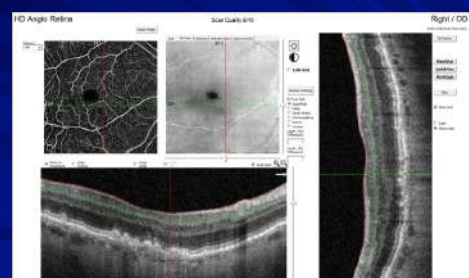

83

### OCT Predictors of Progression



84



## OCT Predictors of Progression

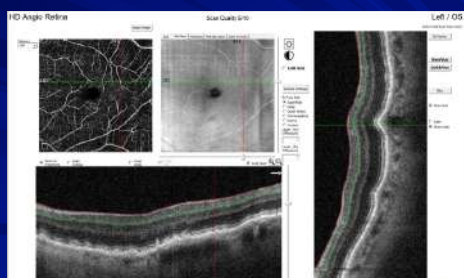

85

## Geographic Atrophy

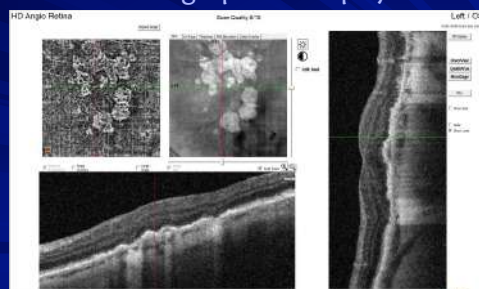

86

## Type 1 "Occult" CNV

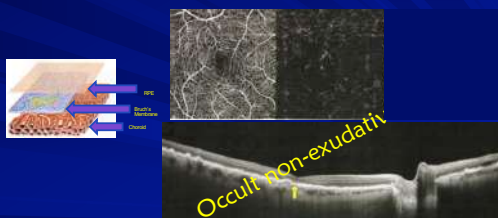

- ▶ New vessels develop in the choroid
- ▶ New vessels located below RPE and above Bruch's membrane

87

## Type 1 "Occult" CNV

- ~ New vessels develop in the choroid
- ~ New vessels located **BELOW RPE** and **ABOVE** Bruch's membrane

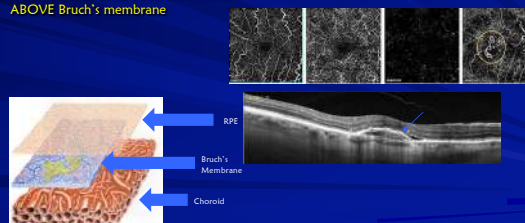

88

## CNV?

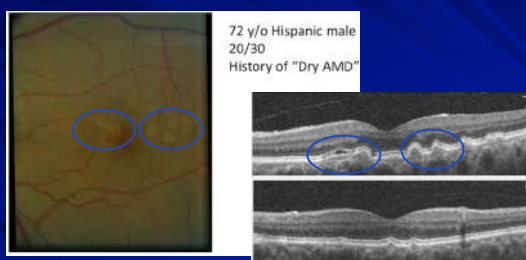

89

## Multimodal imaging and OCTA

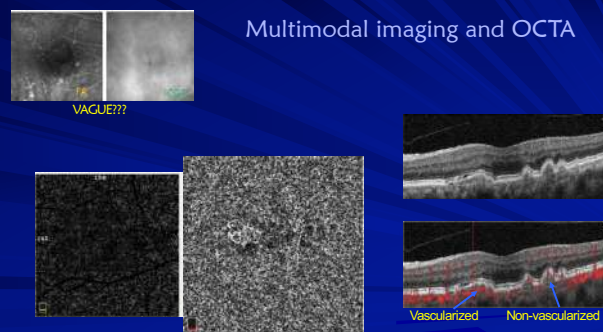

90



91

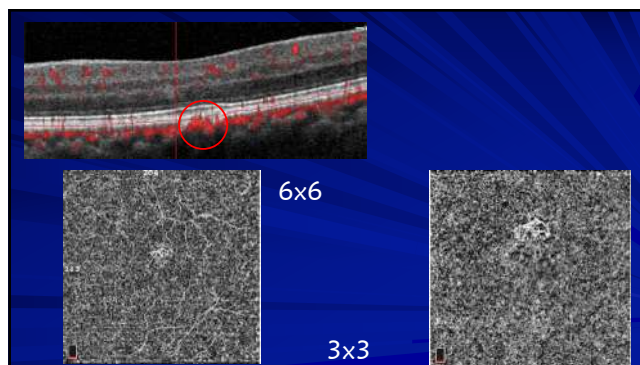

92

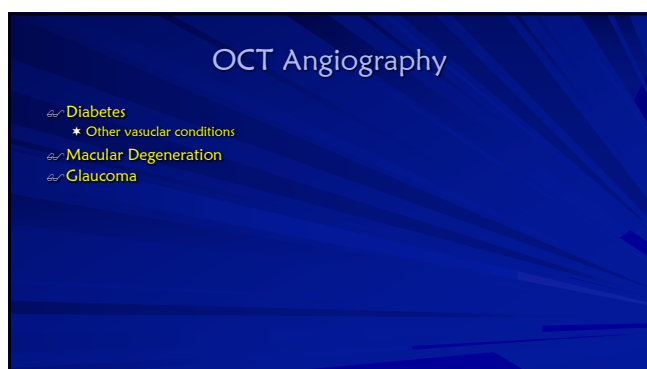

93

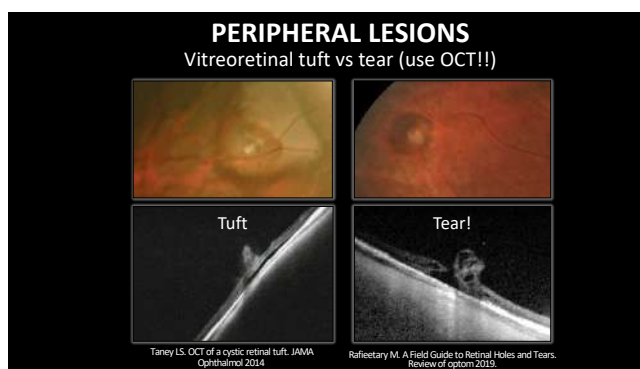

94

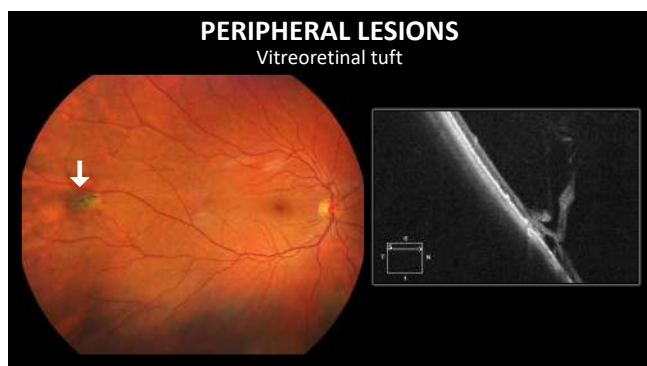

95

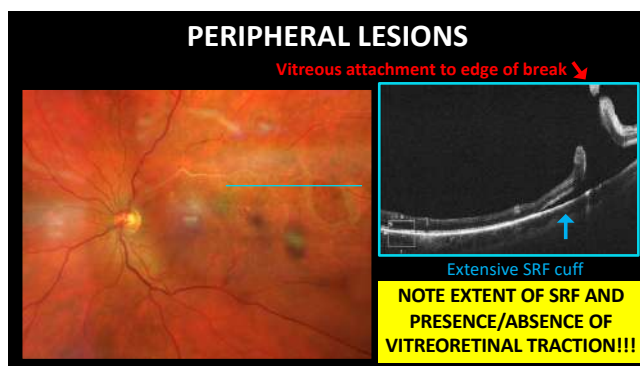

96

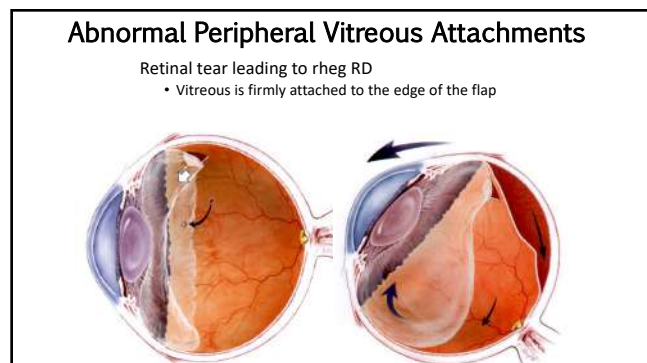

97

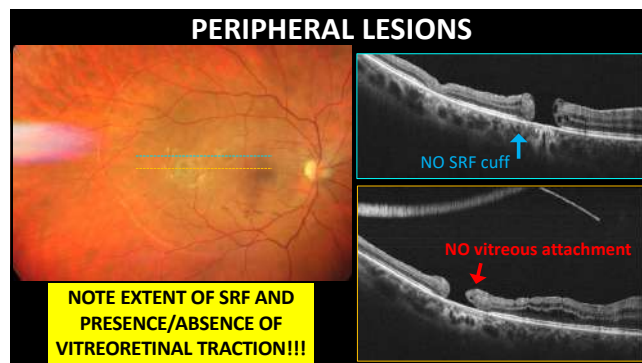

98

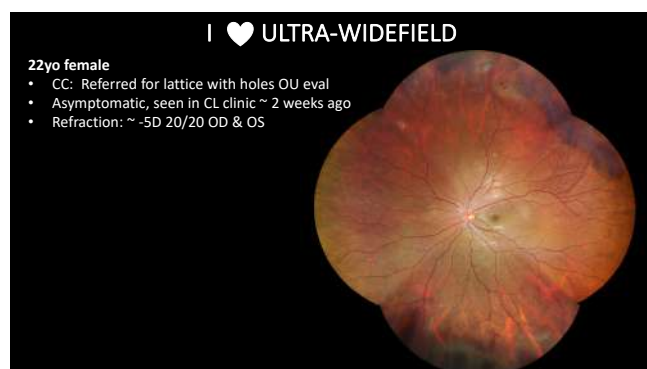

99

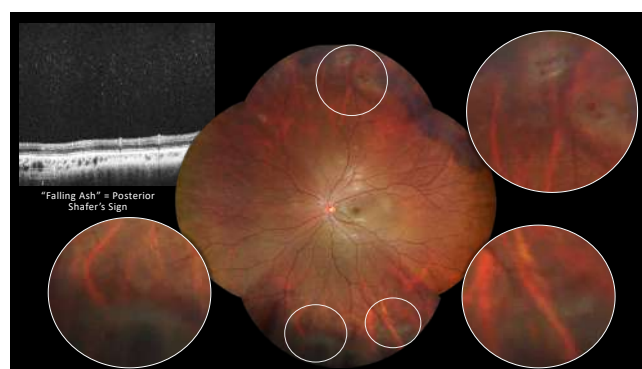

100



101

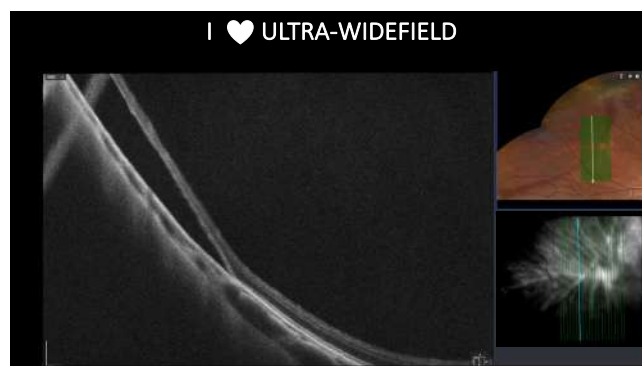

102



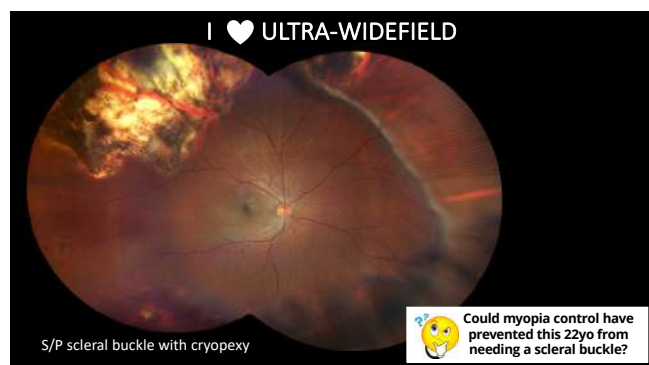

103

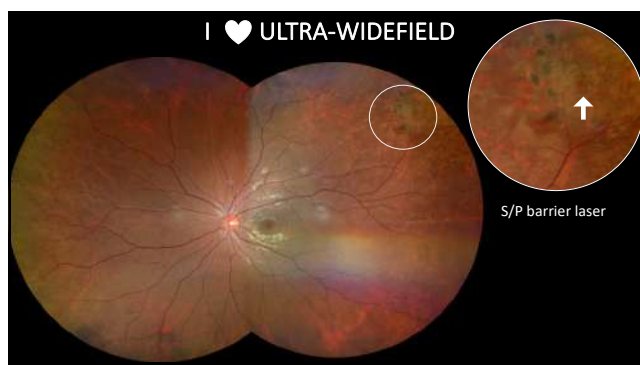

104

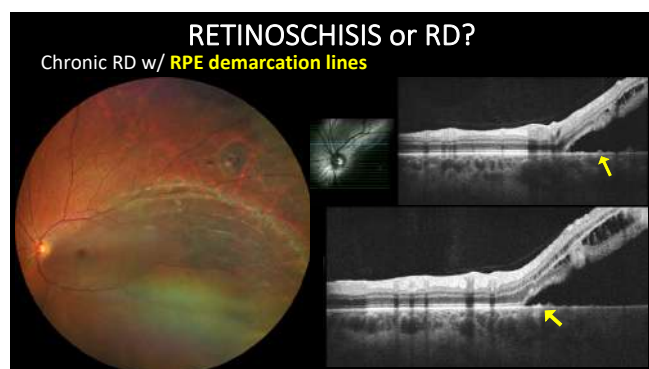

105

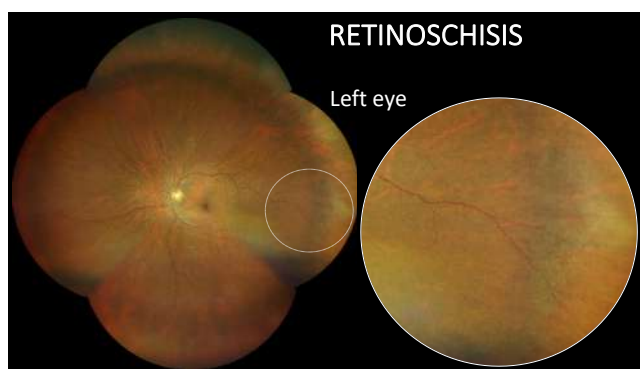

106

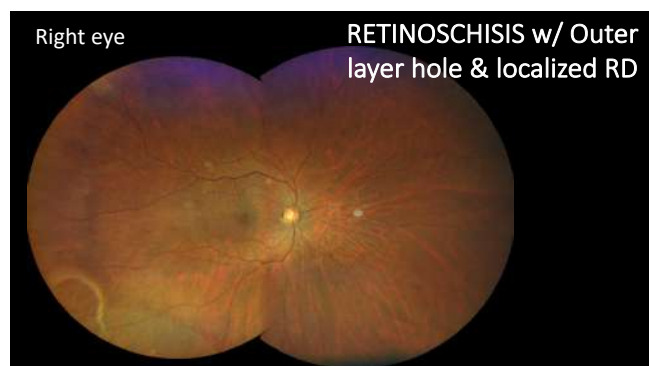

107

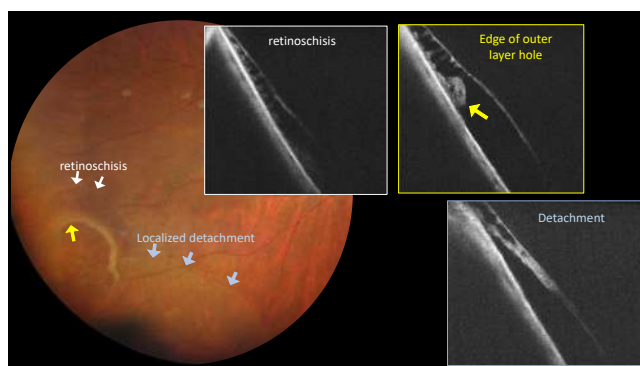

108

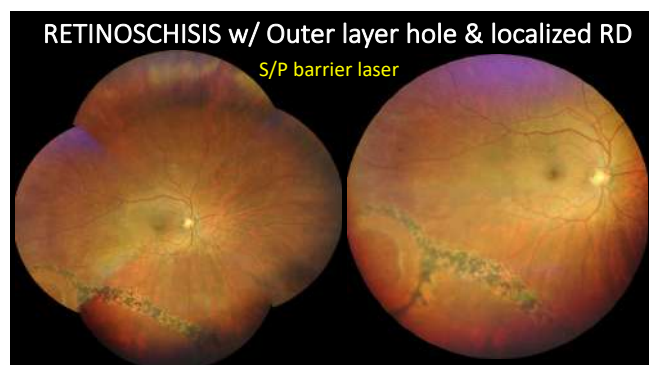

109

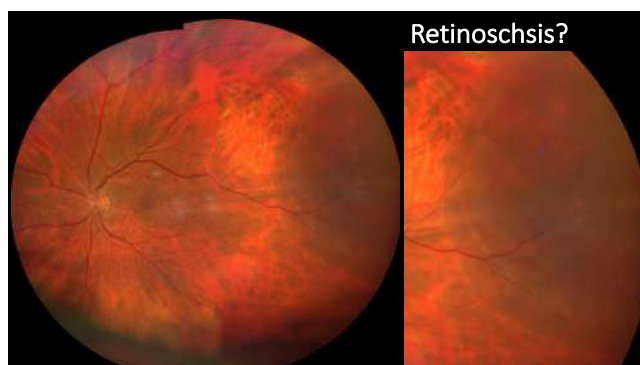

110

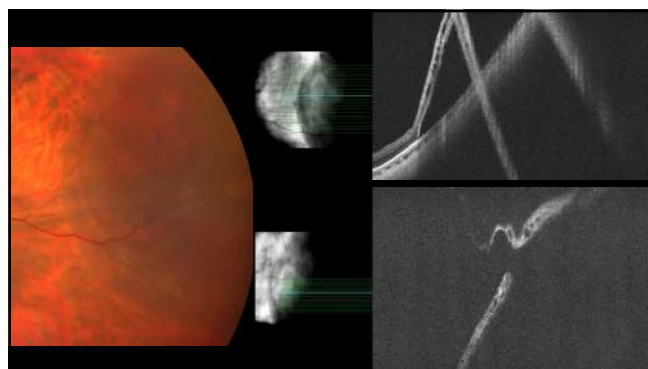

111

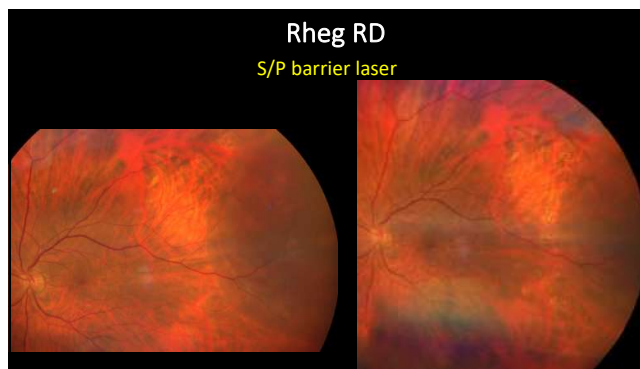

112

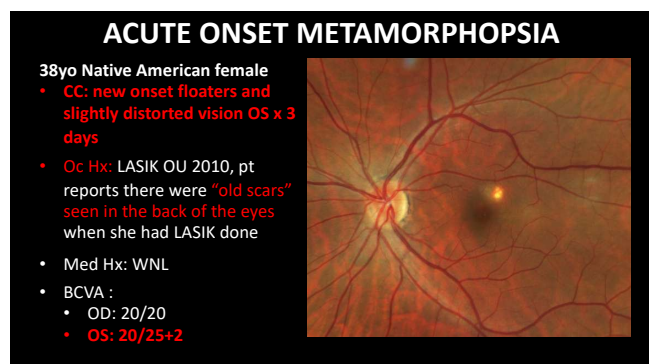

113



114

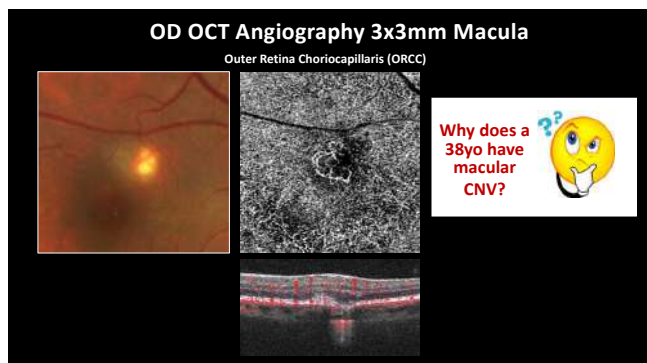

115

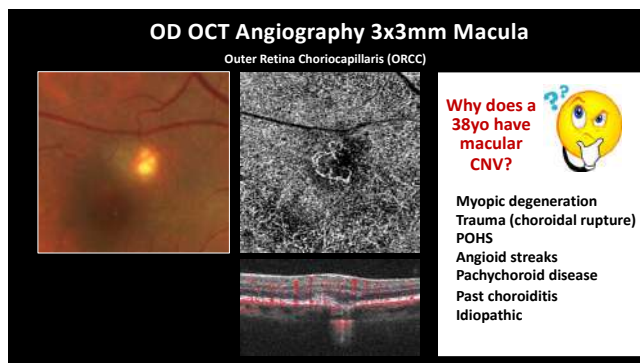

116

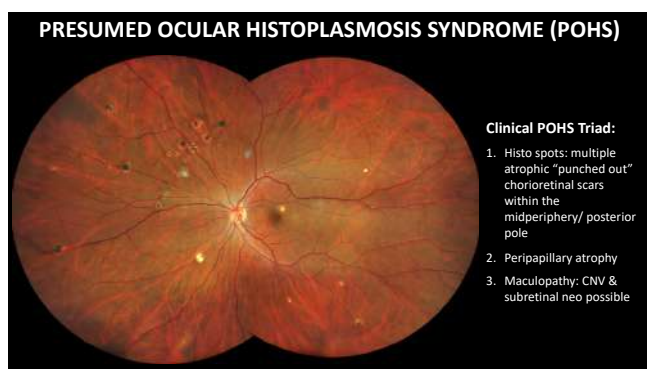

117

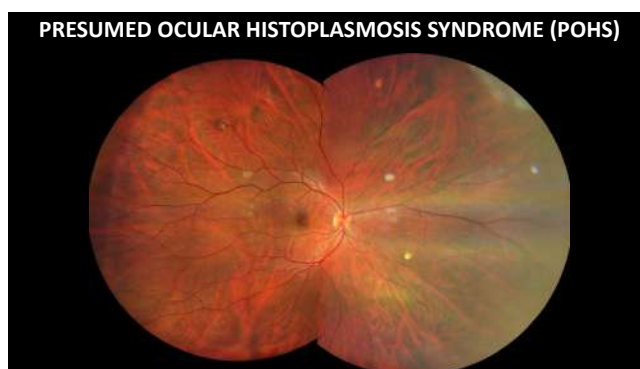

118



119

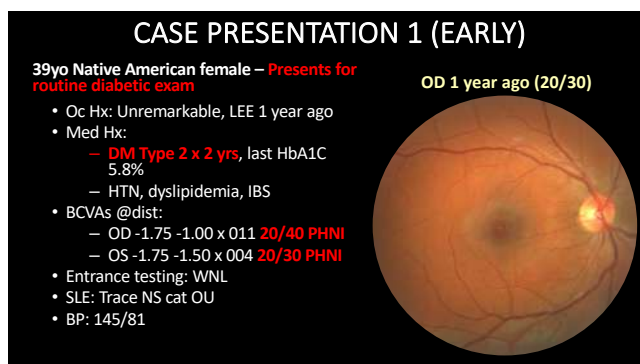

120





121



122

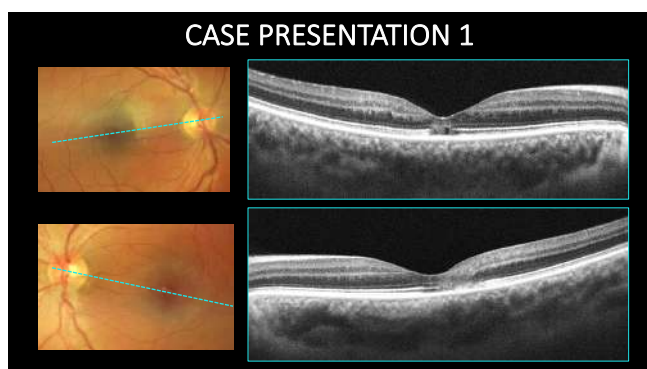

123

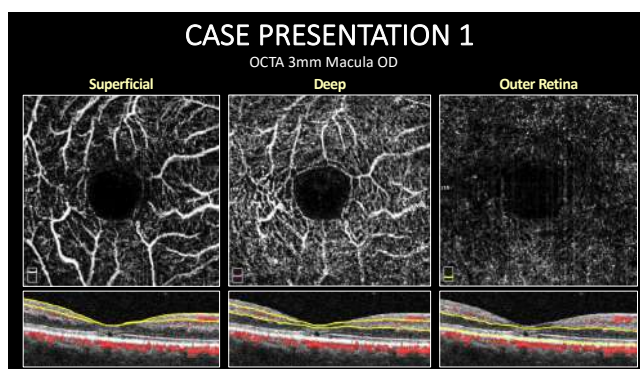

124

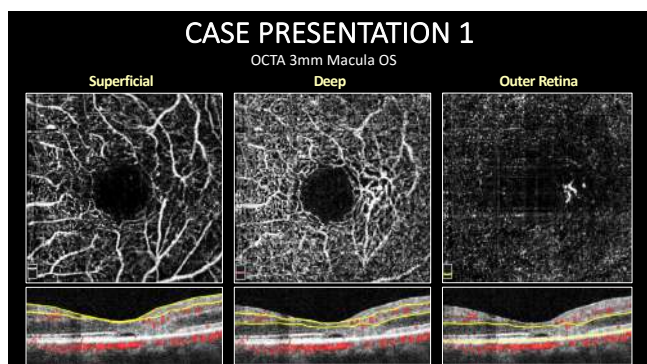

125

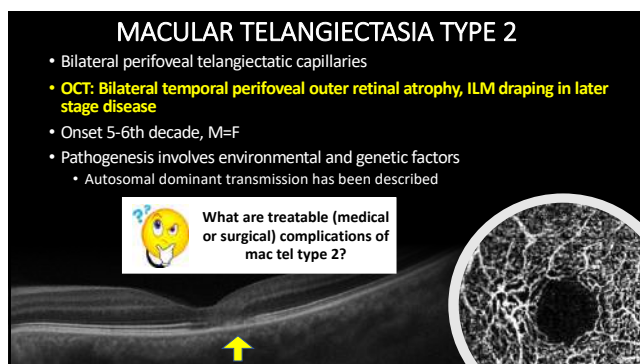

126

### MACULAR TELANGIECTASIA TYPE 2

- No effective FDA-approved tx for non-proliferative mac tel type 2
- For eyes with active SRN, intravitreal anti-VEGF therapy is usually instituted although high-quality guiding evidence is lacking
- May eventually be complicated by **full thickness macular hole (FTMH)** formation
- refer FTMHs for consideration of surgical repair!

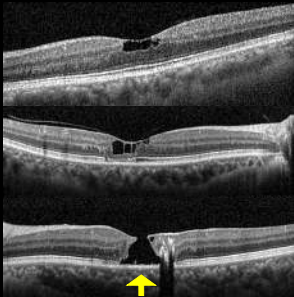

Kim, Y.H., et al. OCT features of mac tel type 2: Korean Macular Telangiectasia Type 2 Study—Report No. 1. Sci Rep 2020

127

### Proliferative Mac Tel Type 2

57yo Hispanic female – Referred from primary care for possible macular dystrophy/macular scarring OU

- CC: gradually progressive vision loss OU x several years
- Oc Hx: No known illness or fam Hx. No prior surg or trauma.
- Med Hx: Unremarkable
- BCVAs @dist:
  - OD 20/100 PHNI
  - OS 20/200 PHNI
- Entrance testing: WNL
- SLE: 1-2+ NS cat OU



128

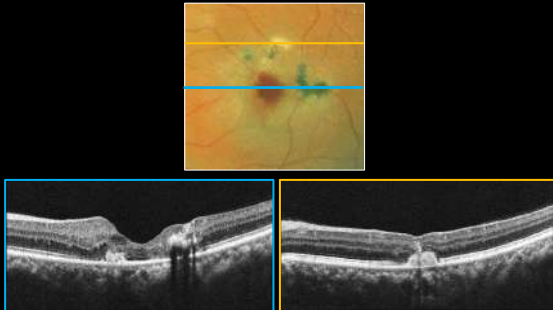

### Proliferative Mac Tel Type 2



129

### Proliferative Mac Tel Type 2

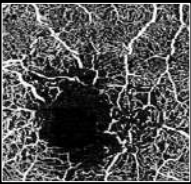
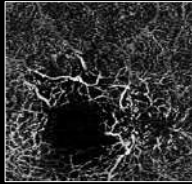
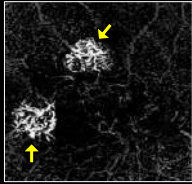
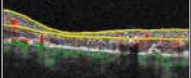
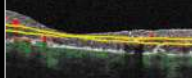
OCTA 3mm Macula OS

| Superficial  | Deep  | Outer Retina (Custom)   |
|--|---|---|
|   |   |   |
|  |  |  |

130

### MACULAR TELANGIECTASIA TYPE 2

The "take home message"

- OCTA allows for earlier detection of perifoveal telangiectasia in early, subclinical mac tel type 2
- OCTA aids in the detection of subretinal neovascularization in mac tel type 2
- Mac tel type 2 eyes with active subretinal neovascularization should be referred for consideration of treatment
  - Better prognosis with earlier treatment and small size neo

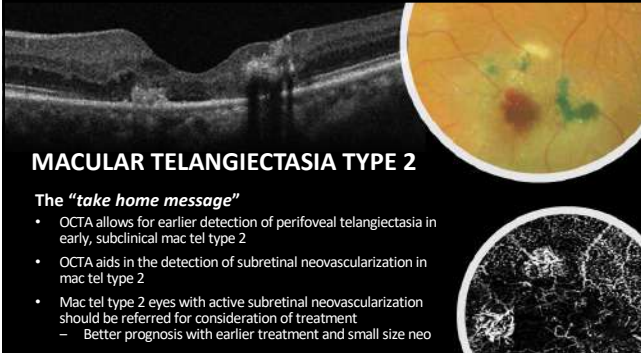

131

### MACULAR HEMORRHAGE

70yo female –blur and ↓vision OS for about 2-3 months

- Med Hx:
  - HTN (in office BP 131/83)
  - Type 2 DM x 12 yrs (last A1c 6.5%)
  - OSA on CPAP, ↑ chol, stage 3 CKD
- BCVAs @dist:
  - OD 20/20<sup>+</sup>, OS 20/150 PHNI
- Entrance testing: all WNLs other than central scotoma with facial amsler OS
- SLE: NS 1 cat OU
- IOPs: OD 12/ OS 14 mmHg



132

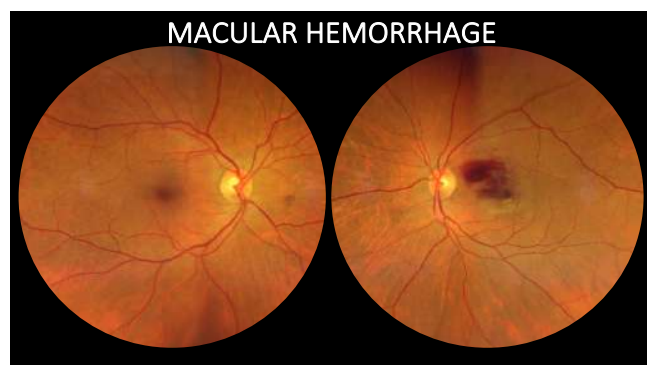

133

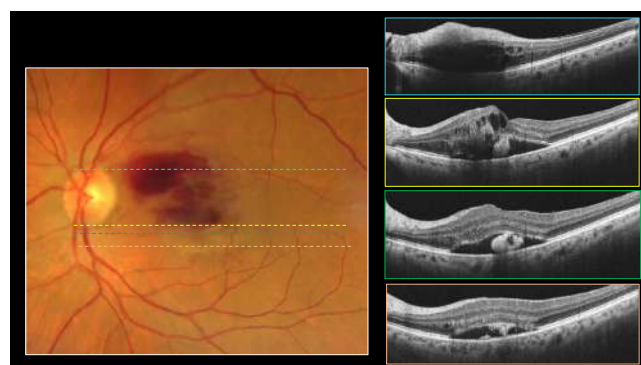

134

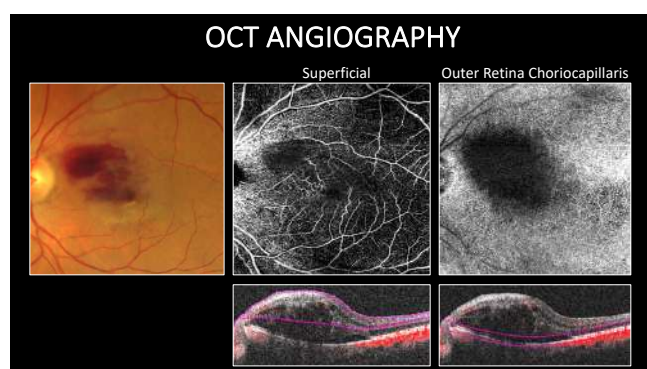

135

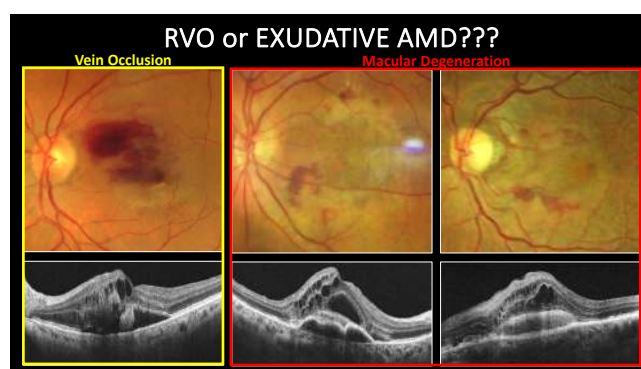

136

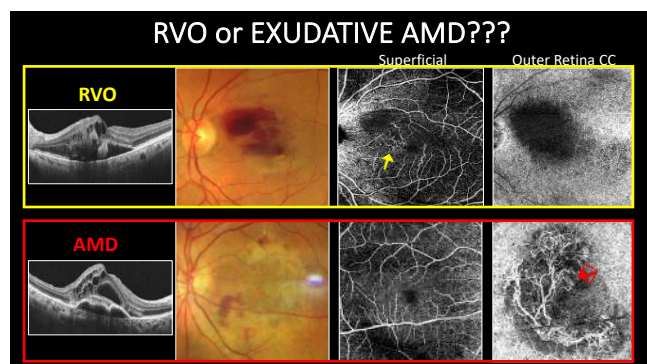

137

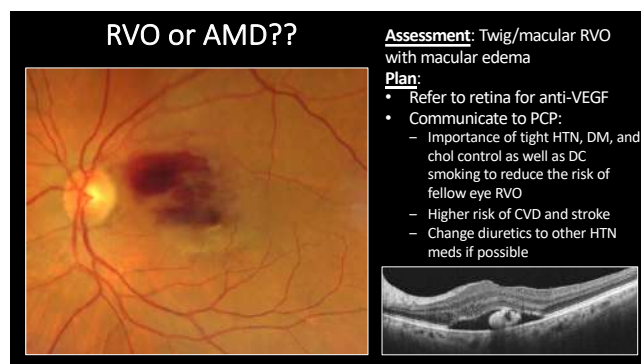

138



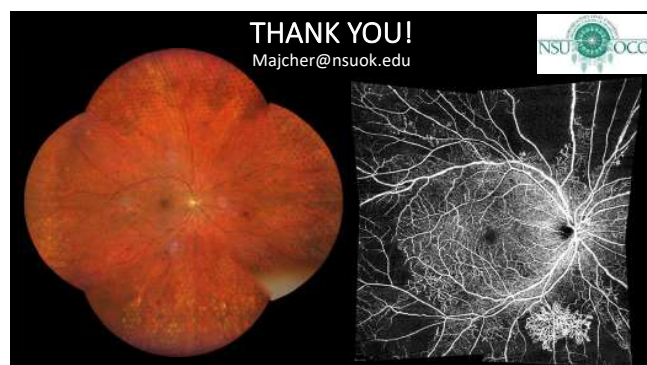

139

**On behalf of Vision Expo, we sincerely thank you  
for being with us this year.**

**Reminder to Complete Your Session Evaluations!**

Please be sure to complete your digital session evaluations for each course you attended! Your feedback is important to us as our Education Planning Committee considers content and speakers for future meetings to provide you with the best education possible.



140

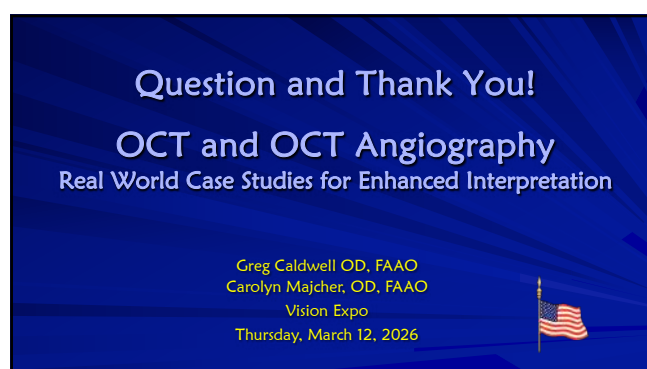

141